Good work Clive!
EEP!

WAH?!
Oy!

OOF!
AAGH!
EEP!

Oh no Stu, looks like our runaway trumpet is already causing chaos!
Poor Clive, all that work!
Mumble grumble
Snff snuffle

Eep!
EEP!
Oop!
Blummin' haunted trumpet!
It must be stopped! It can't be allowed to spoil the Spring Dance!

Grrr!
Eek!
What the?
Eep!
The situation is getting out of hand Stu!!
Be careful there! That is an unpredictable instrument!
It's getting away! It's getting away!
All together now.
Three...
Two...
One...

I'm early today..
..nobody up and about yet.
Quite nice to have Pinecone all to my-
Self!!
YAAAAAA
AAAWW
W
WWWWWN!
Barbara?!

Night time..
RATTLE RATTLE
RATTLE RATTLE
RATTLE
RATTLE RATTLE
RATTLE RATTLE
ZZZ ZZZZZZ ZZZZ
ZZZZZ
Stu, Stu, Stu, Stu, Stu
Shssssshh
Wha?!
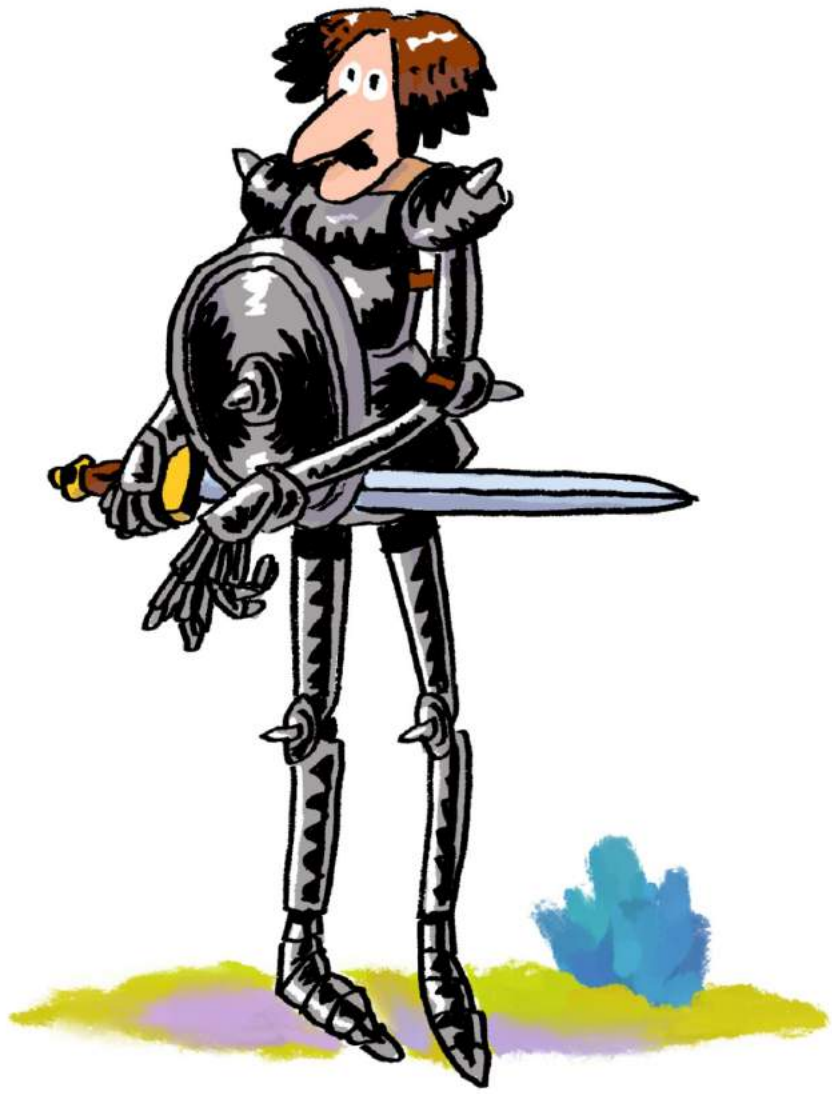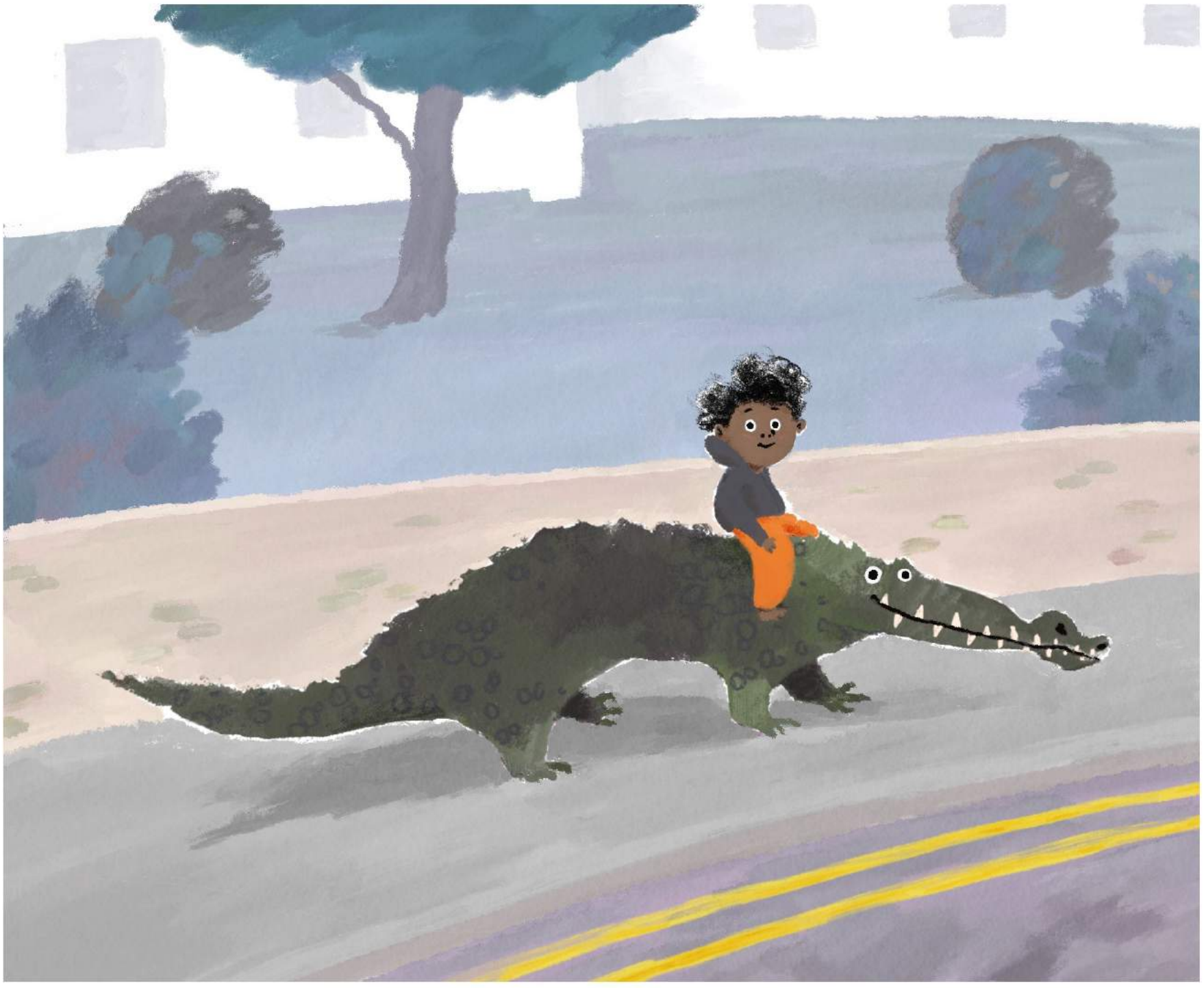
ROWR ROWR
ROWR
!?!
?!
Oh, they've all gone.
I'm all alone.
YAWWWN
Peace at last.
I guess...